

VICINITY MAP

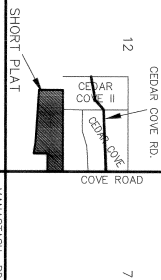

APPROVALS

KITTITAS COUNTY DEPARTMENT OF PUBLIC WORKS
 EXAMINED AND APPROVED THIS 15 DAY OF
 A.D. 2009

[Signature]

KITTITAS COUNTY HEALTH DEPARTMENT
 PRELIMINARY INSPECTION INDICATED SOIL CONDITIONS
 MAY ALLOW USE OF ON SITE SEWAGE SYSTEMS AS A
 TEMPORARY MEANS OF SEWAGE DISPOSAL FOR SOME BUT
 NOT NECESSARILY ALL BUILDING SITES WITHIN THIS SHORT
 PLAT. PROSPECTIVE PURCHASERS OF LOTS ARE URGED
 TO MAKE INQUIRIES AT THE COUNTY HEALTH DEPARTMENT
 ABOUT ISSUANCE OF ON SITE SEWAGE DISPOSAL PERMITS
 FOR LOTS.

DATED THIS 30 DAY OF March A.D. 2009

[Signature]

CERTIFICATE OF COUNTY PLANNING DIRECTOR
 I HEREBY CERTIFY THAT THE MILDON SHORT PLAT
 HAS BEEN EXAMINED BY ME AND FIND THAT IT
 CONFORMS TO THE COMPREHENSIVE PLAN OF THE
 KITTITAS COUNTY PLANNING COMMISSION.

DATED THIS 13 DAY OF May A.D. 2009

[Signature]

CERTIFICATE OF KITTITAS COUNTY TREASURER
 I HEREBY CERTIFY THAT THE TAXES AND ASSESSMENTS
 ARE PAID FOR THE PRECEDING YEARS AND FOR THIS
 YEAR IN WHICH THE PLAT IS NOW TO BE FILED.

DATED THIS 11 DAY OF May A.D. 2009

[Signature]

NAME AND ADDRESS - ORIGINAL TRACT OWNERS
 NAME: TED MILDON
 ADDRESS: 6491 COVE ROAD
 ELLENBURG, WA 98926

PHONE: (509) 925-6275

EXISTING ZONE: A-C-3
 SOURCE OF WATER: INDIVIDUAL WELLS
 SEWER SYSTEM: SEPTIC SYSTEMS
 WIDTH AND TYPE OF ACCESS: COUNTY ROAD R/W
 NO. OF SHORT PLATTED LOTS: FOUR (4)
 SCALE: 1" = 200'

SUBMITTED ON: _____
 AUTOMATIC APPROVAL DATE: _____
 RETURNED FOR CAUSE ON: _____

MILDON SHORT PLAT
 PART OF SECTION 12, T. 17 N., R. 17 E., W.M.
 KITTITAS COUNTY, WASHINGTON

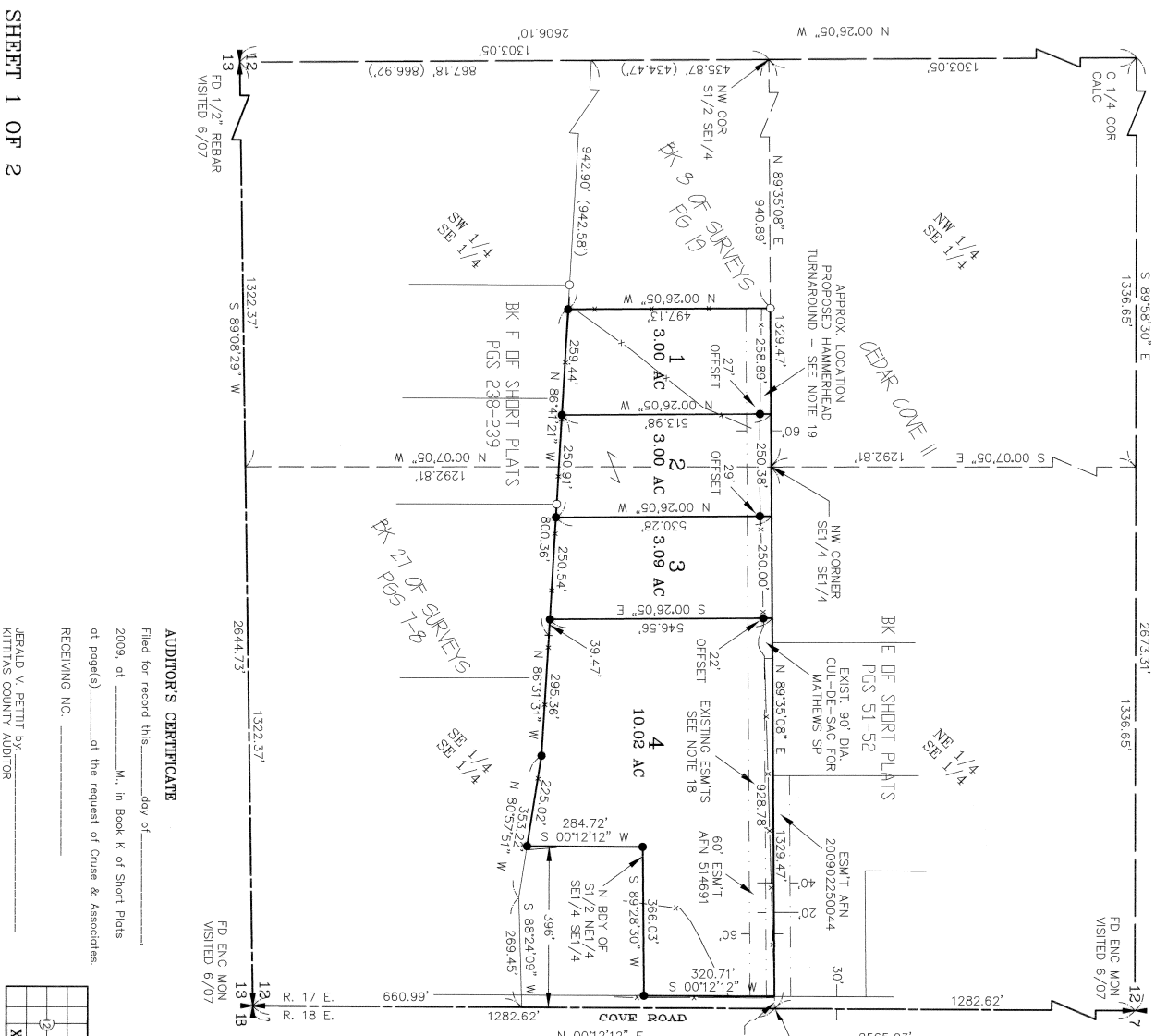

SHEET 1 OF 2

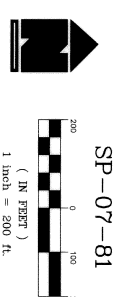

LEGEND

- SET 5/8" REBAR W/ CAP
- "CRUISE 36815"
- FOUND PIN & CAP
- x FENCE

N 00°07'05" W	1292.81'	646.41'	N 89°21'50" W	664.73'	661.18'
S 89°21'50" W	662.95'	643.85'	S 00°02'31" W	321.93'	321.93'
S 00°02'31" W	321.93'	S 89°28'30" W	663.84'	662.95'	641.31'
S 89°28'30" W	663.84'	S 89°21'50" W	662.95'	320.65'	1282.62'
S 89°21'50" W	662.95'	N 00°12'12" E	1282.62'	664.73'	661.18'
N 00°12'12" E	1282.62'	N 89°35'08" E	1329.47'	664.73'	661.18'

SURVEYOR'S CERTIFICATE

This map correctly represents a survey made by me or under my direction in conformance with the requirements of the Survey Recording Act of the request of TED MILDON in MAY of 2007.

DATE: 3/17/2009

[Signature]

CHRISTOPHER C. CRUISE
 Professional Land Surveyor
 License No. 36815



CRUISE & ASSOCIATES
 PROFESSIONAL LAND SURVEYORS
 217 E. Fourth St.
 Ellensburg, WA 98926
 P.O. Box 959
 (509) 962-8242

MILDON SHORT PLAT

